

Trumpet Scales Grade 8 ABRSM

C Major, a 12th

Db Major, a 12th

D Major, a 12th

Eb Major, a 12th

E Major, a 12th

F Major, a 12th

F# Major, 2 Octaves

G Major, 2 Octaves

Ab Major, 2 Octaves

A Major, 2 Octaves

Bb Major, 2 Octaves

B Major, 2 Octaves

C Harmonic Minor, a 12th

C Melodic Minor, a 12th

C# Harmonic Minor, a 12th

C# Melodic Minor, a 12th

D Harmonic Minor, a 12th

D Melodic Minor, a 12th

Eb Harmonic Minor, a 12th

Eb Melodic Minor, a 12th

E Harmonic Minor, a 12th

E Melodic Minor, a 12th

F Harmonic Minor, a 12th

F Melodic Minor, a 12th

F# Harmonic Minor, 2 Octaves

F# Melodic Minor, 2 Octaves

G Harmonic Minor, 2 Octaves

G Melodic Minor, 2 Octaves

G# Harmonic Minor, 2 Octaves

G# Melodic Minor, 2 Octaves

A Harmonic Minor, 2 Octaves

A Melodic Minor, 2 Octaves

Bb Harmonic Minor, 2 Octaves

Bb Melodic Minor, 2 Octaves

B Harmonic Minor, 2 Octaves

B Melodic Minor, 2 Octaves

Dominant 7th in the key of C, 2 Octaves

Dominant 7th in the key of Db, 2 Octaves

Dominant 7th in the key of Eb, 2 Octaves

Dominant 7th in the key of E, 2 Octaves

Dominant 7th in the key of F, 2 Octaves

Diminished 7th in Ab, 2 Octaves

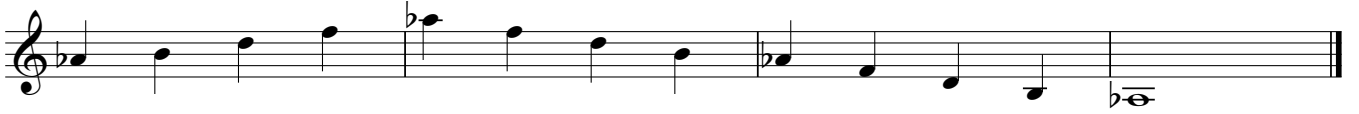

Diminished 7th in A, 2 Octaves

Diminished 7th in Bb, 2 Octaves

Whole Tone Scale in C, 2 Octaves

Whole Tone Scale in B, 2 Octaves

F# Chromatic, 2 Octaves

G Chromatic, 2 Octaves

Ab Chromatic, 2 Octaves

A Chromatic, 2 Octaves

Bb Chromatic, 2 Octaves

B Chromatic, 2 Octaves

C Chromatic, 2 Octaves
